Die Zauberflöte (selectie) - Mozart

Fagot 1

No. 2 Der Vogelfänger bin ich ja

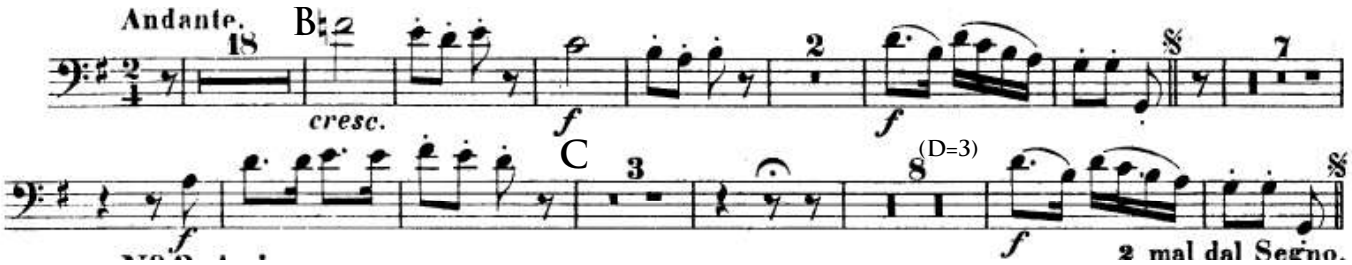

No. 3 Dies Bildness ist bezaubernd schön

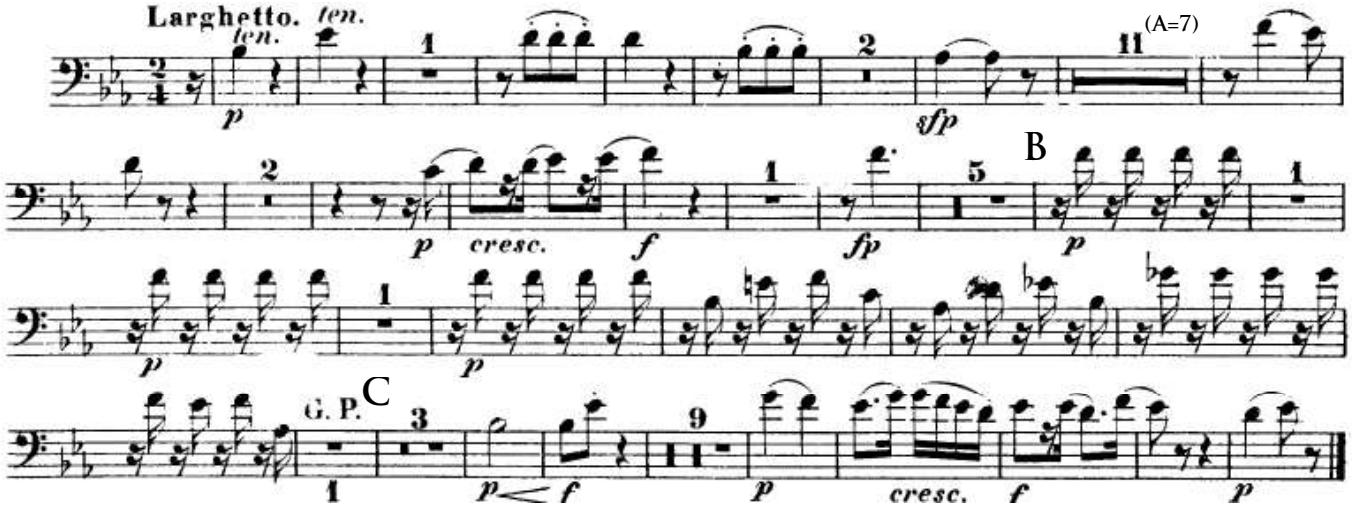

No. 9 Marsch der Priester

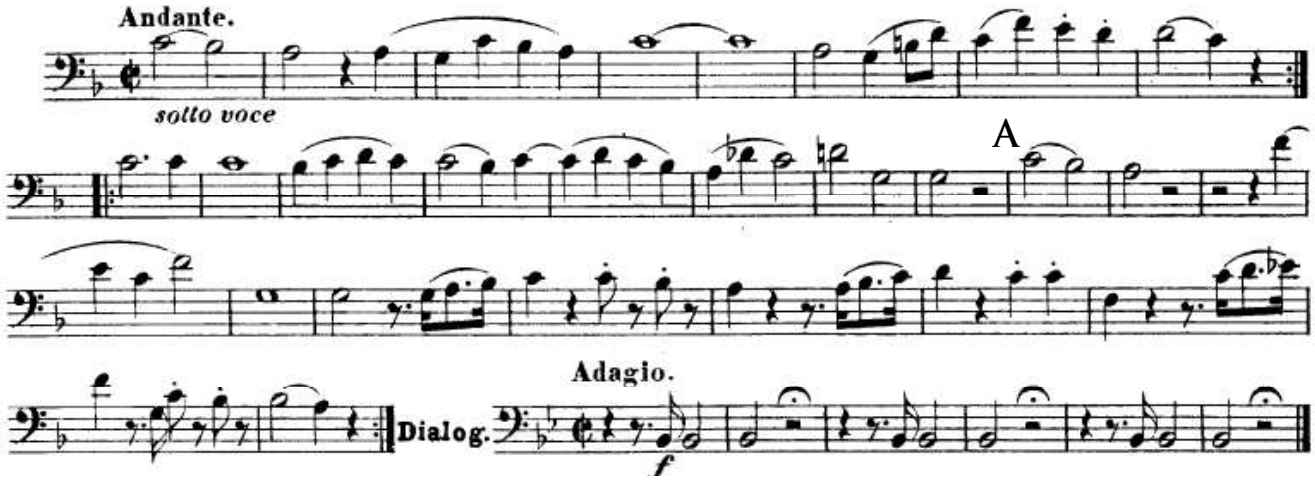

Die Zauberflöte (selectie) - Mozart

No. 17 Ach ich fühl's, es ist verschwunden

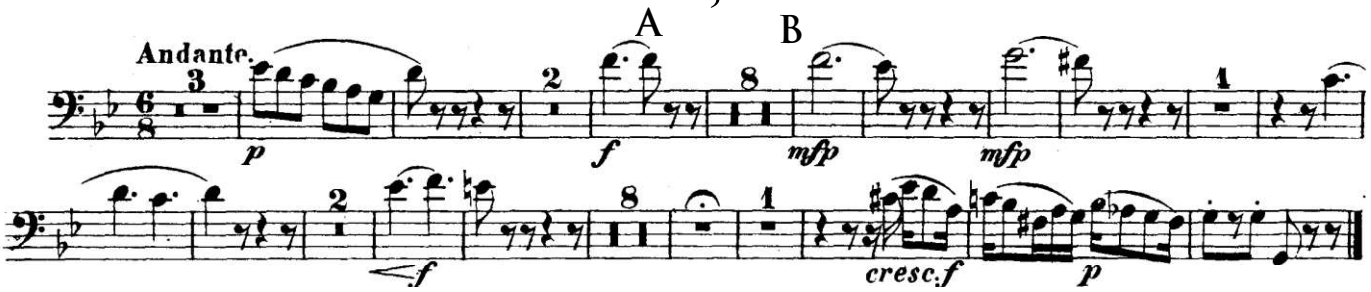
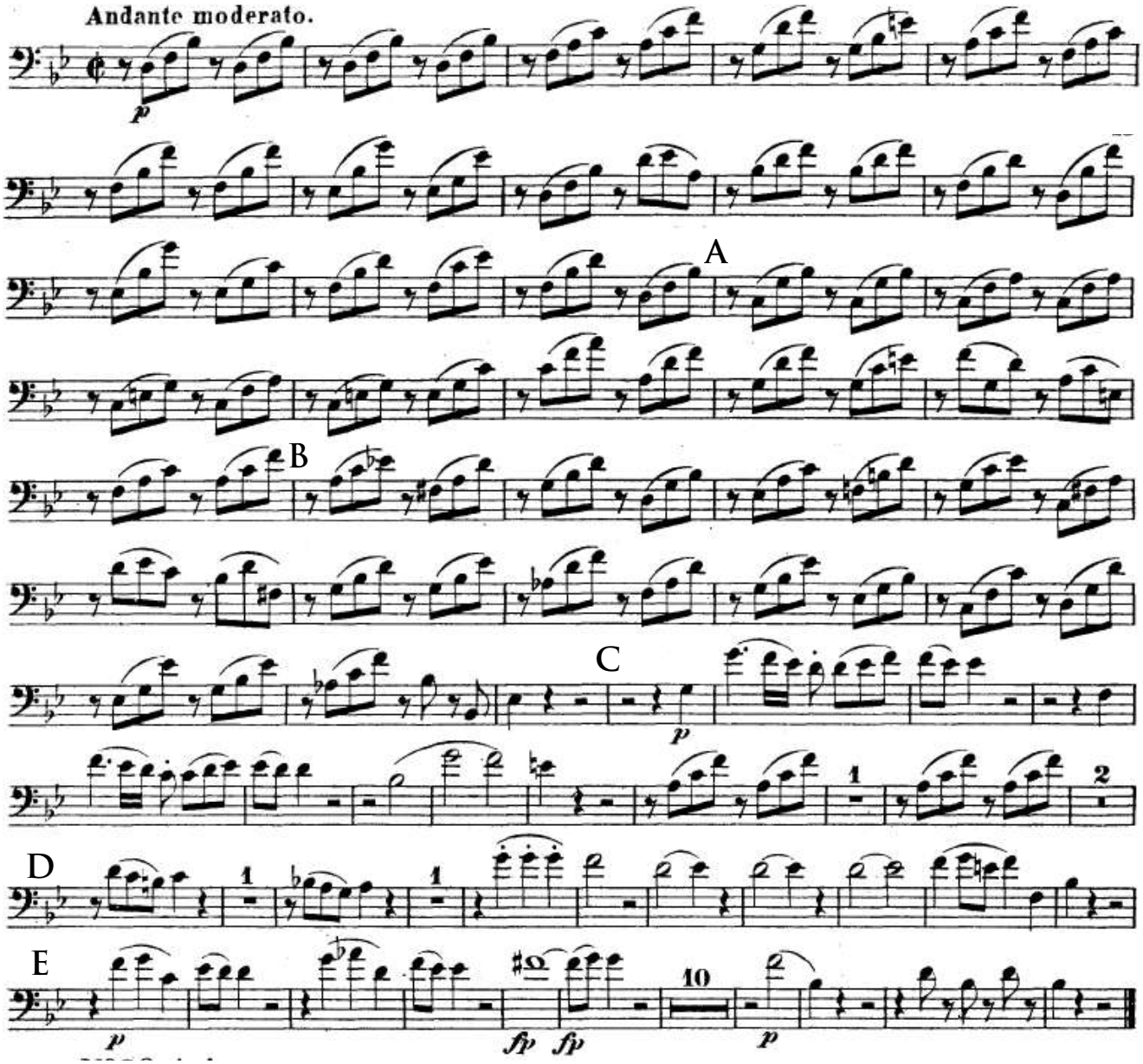
No. 19 Soll ich dich, Theurer, nicht mehr seh'n?