III

Valse

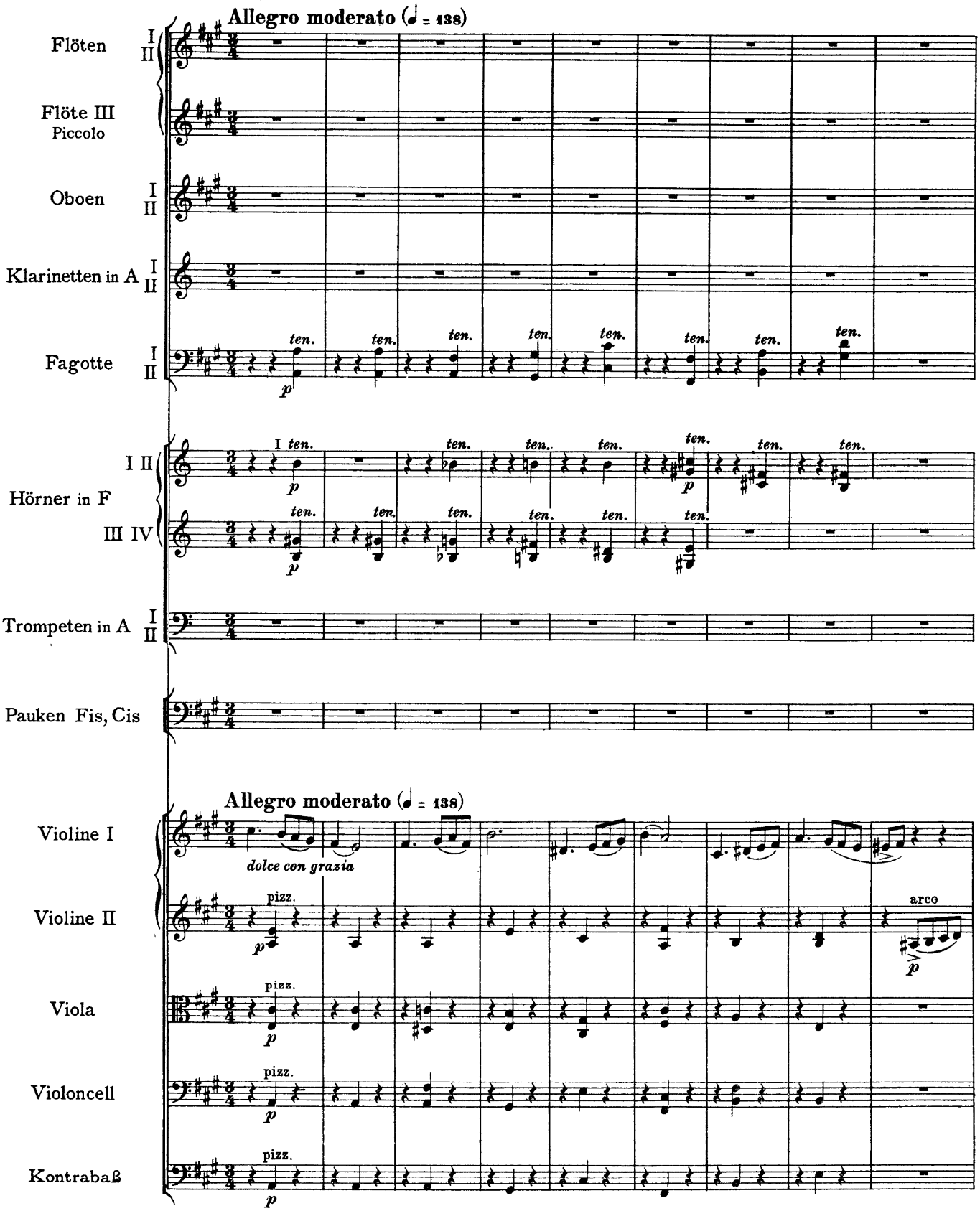
Allegro moderato (♩ = 138)
Flöten I II
Flöte III Piccolo
Oboen I II
Klarinetten in A I II
Fagotte I II
ten.
p
Hörner in F I II III IV
Trompeten in A I II
Pauken Fis, Cis
Allegro moderato (♩ = 138)
Violine I
dolce con grazia
Violine II
pizz.
arco
Viola
Violoncell
Kontrabaß

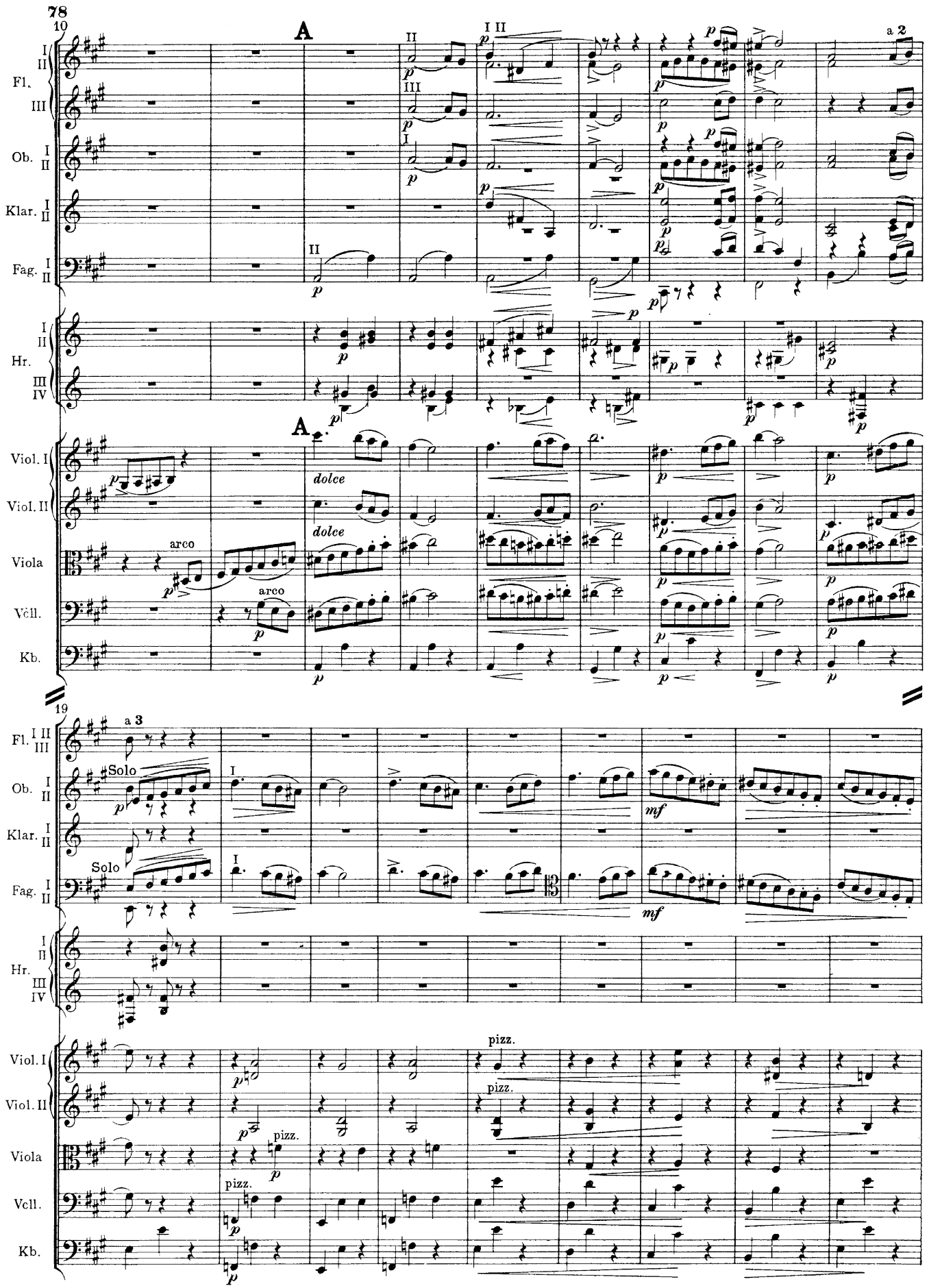
10
A
Fl.
Ob.
Klar.
Fag.
Hr.
Viol. I
Viol. II
Viola
Vcll.
Kb.
a 2
dolce
arco
19
a 3
Solo
mf
pizz.

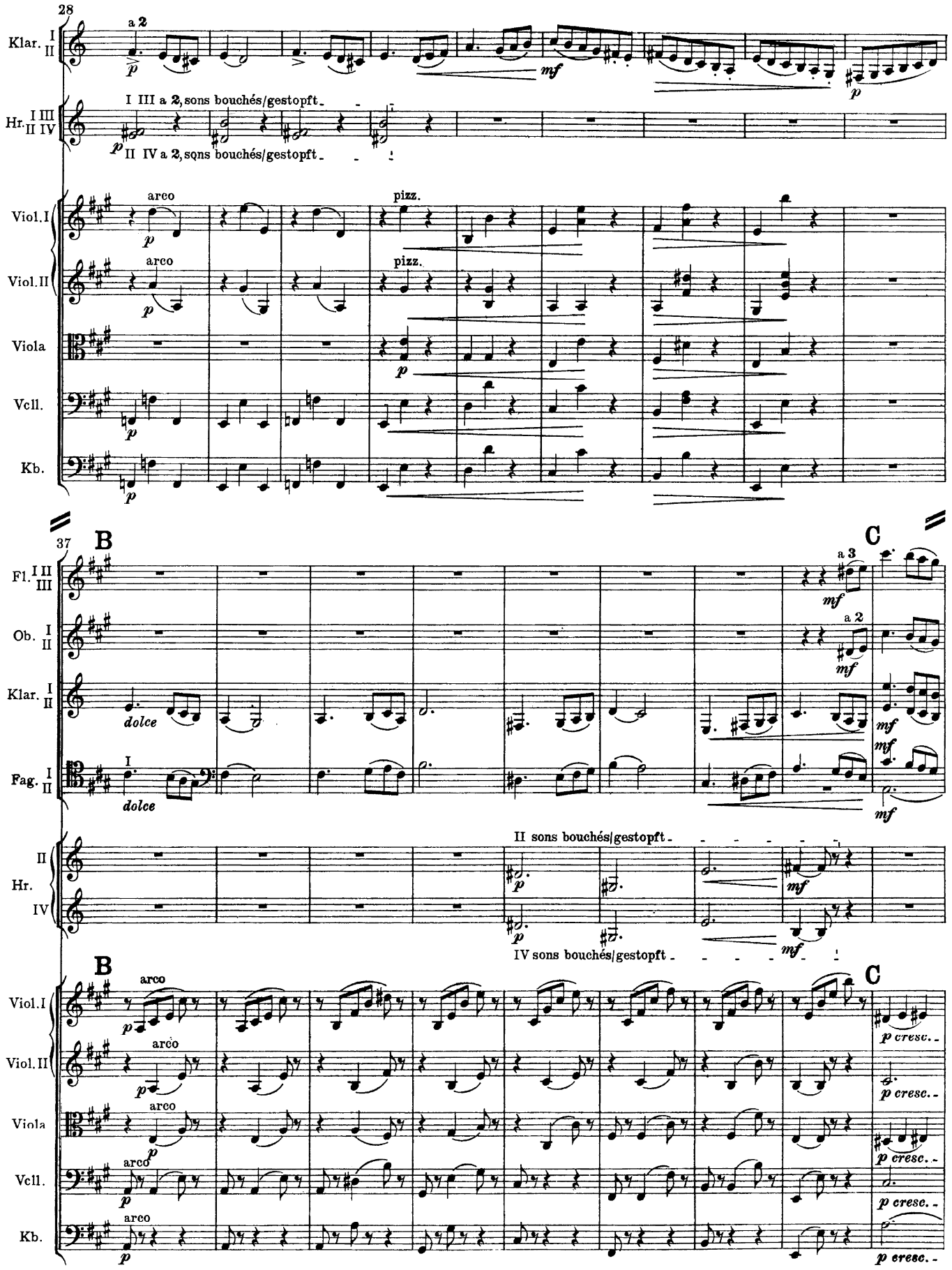
28
Klar. I II
a 2
p
mf
Hr. I III II IV
I III a 2, sons bouchés/gestopft
II IV a 2, sons bouchés/gestopft
Viol. I
arco
pizz.
Viol. II
Viola
Vcll.
Kb.
37
B
C
Fl. I II III
a 3
Ob. I II
Klar. I II
dolce
Fag. I II
II sons bouchés/gestopft
IV sons bouchés/gestopft
p cresc.

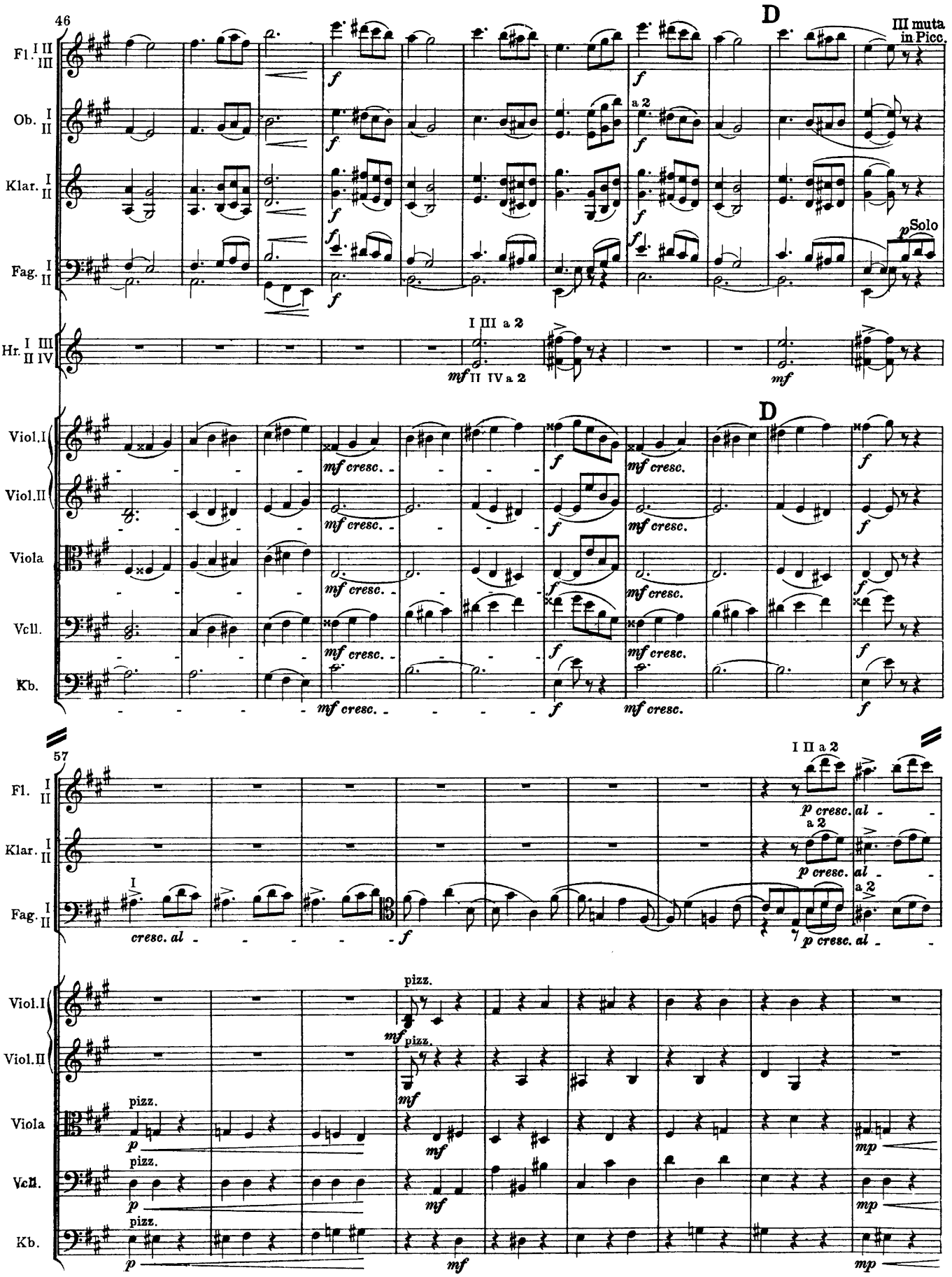
46
D
III muta in Picc.
Fl. I II III
Ob. I II
Klar. I II
Fag. I II
a 2
p Solo
Hr. I III II IV
I III a 2
mf II IV a 2
Viol. I
Viol. II
Viola
Vcll.
Kb.
mf cresc.
57
I II a 2
p cresc. al
a 2
cresc. al
pizz.
mf
p
mp

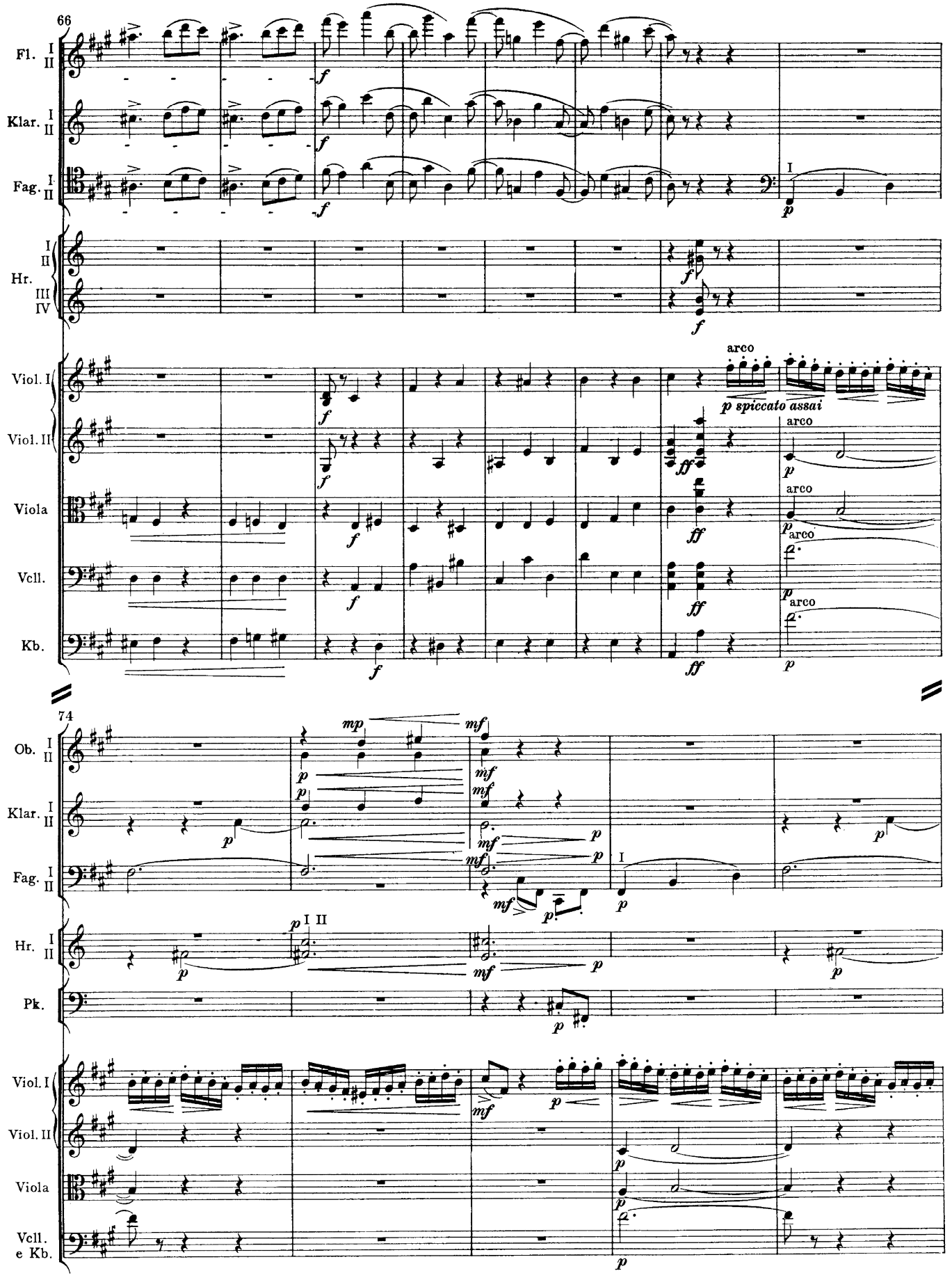
66
Fl. I II
Klar. I II
Fag. I II
Hr. I II III IV
Viol. I
Viol. II
Viola
Vcll.
Kb.
arco
p spiccato assai
74
Ob. I II
Klar. I II
Fag. I II
Hr. I II
Pk.
Viol. I
Viol. II
Viola
Vcll. e Kb.

79

Ob. I II
Klar. I II
Fag. I II
Hr. I II
Pk.
Viol. I
Viol. II
Viola
Vcll.

E

p spiccato assai

84

Ob. I II
Klar. I II
Fag. I II
Hr. I II
Pk.
Viol. I
Viol. II
Viola
Vcll.
Kb.

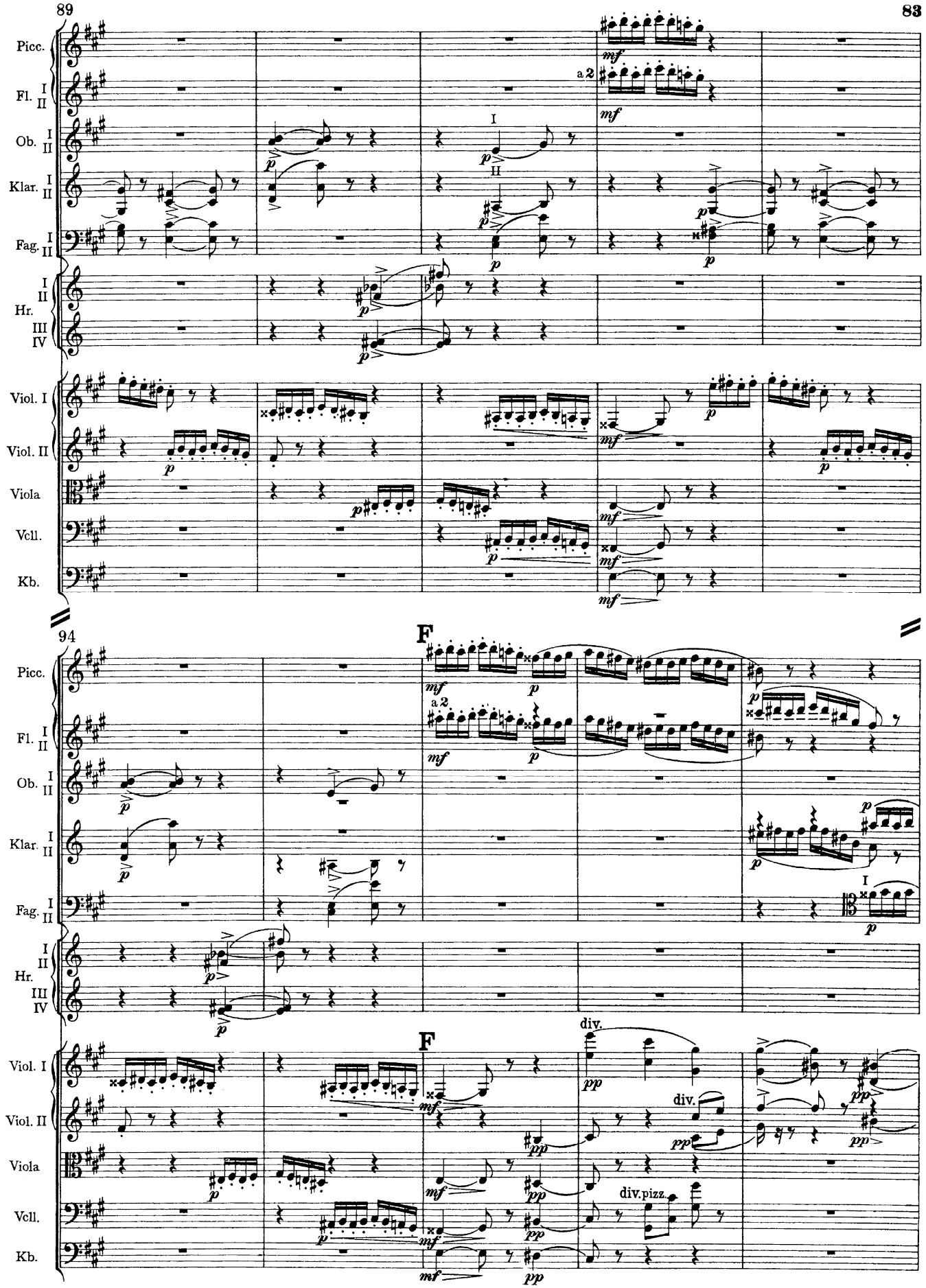
89
Picc.
Fl. I II
Ob. I II
Klar. I II
Fag. I II
Hr. I II III IV
Viol. I
Viol. II
Viola
Vcll.
Kb.
a 2
mf
p
I
II
94
F
div.
div. pizz.
pp

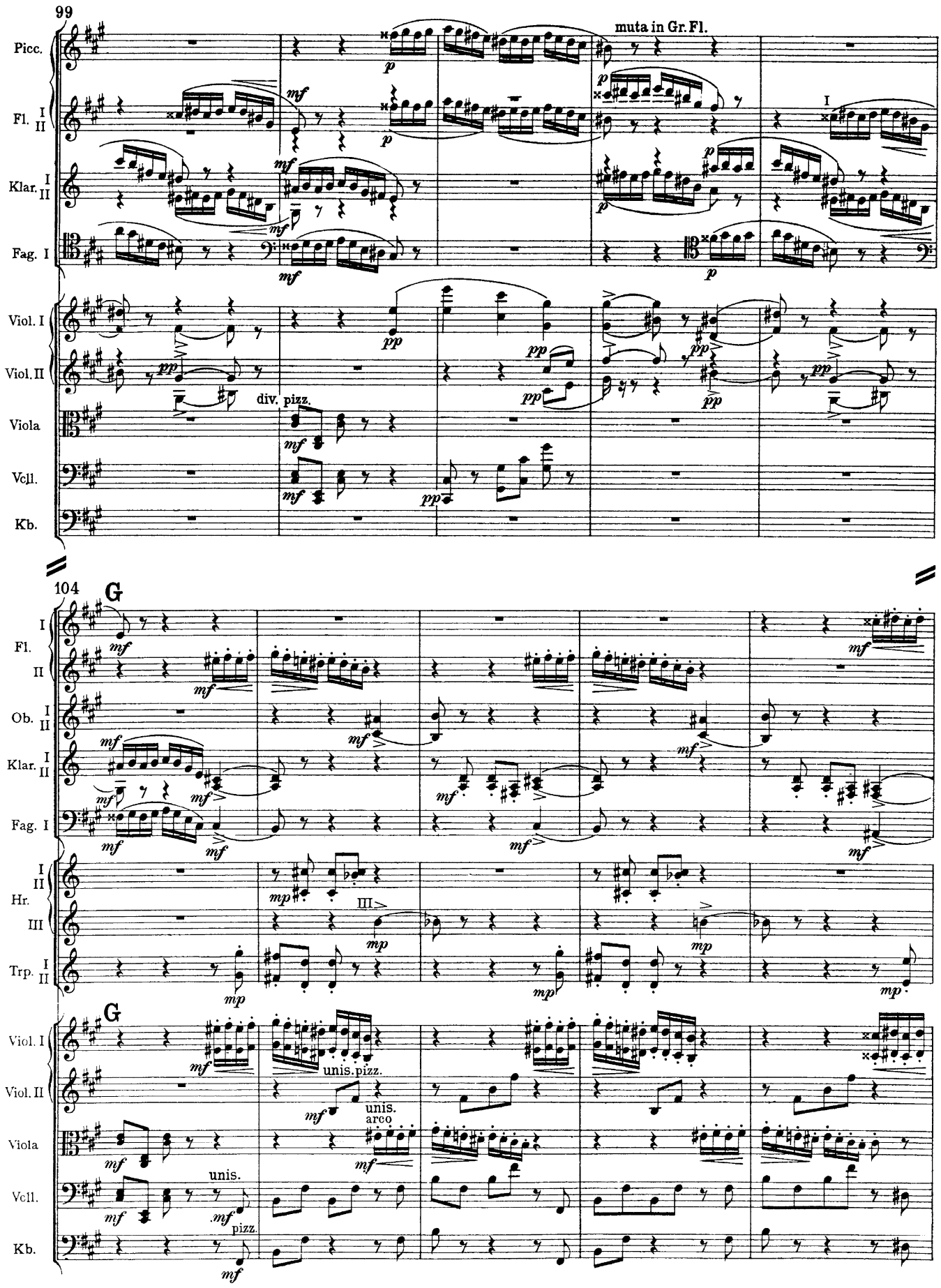
99
Picc.
Fl. I II
Klar. I II
Fag. I
Viol. I
Viol. II
Viola
Vcll.
Kb.
muta in Gr. Fl.
div. pizz.
104
G
Fl. I II
Ob. I II
Klar. I II
Fag. I
Hr. I II III
Trp. I II
G
Viol. I
Viol. II
Viola
Vcll.
Kb.
unis. pizz.
unis.
arco
unis.
pizz.

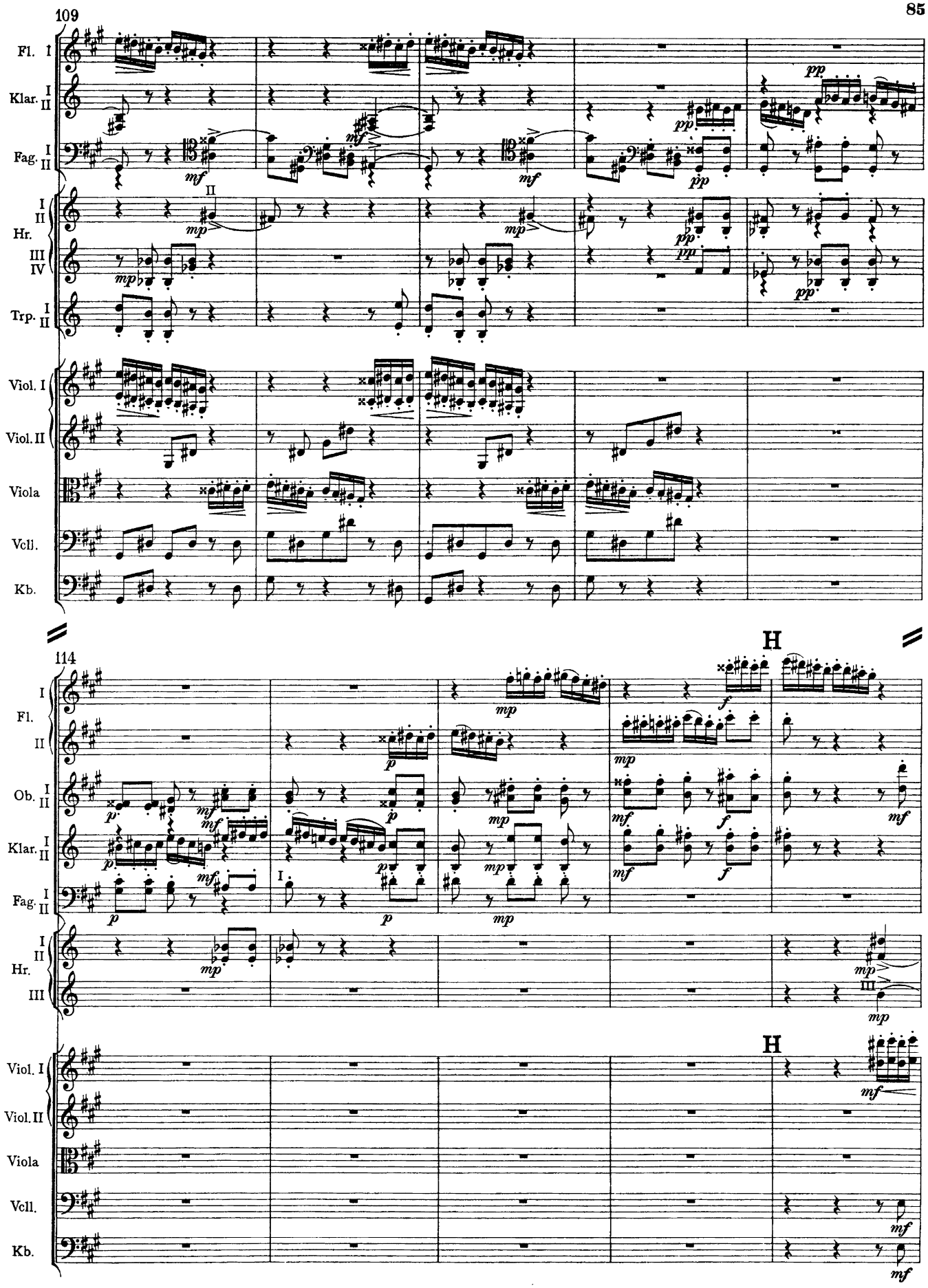
109
Fl. I
Klar. I II
Fag. I II
Hr. I II III IV
Trp. I II
Viol. I
Viol. II
Viola
Vcll.
Kb.
114
H
Fl. I II
Ob. I II
Klar. I II
Fag. I II
Hr. I II III
Viol. I
Viol. II
Viola
Vcll.
Kb.

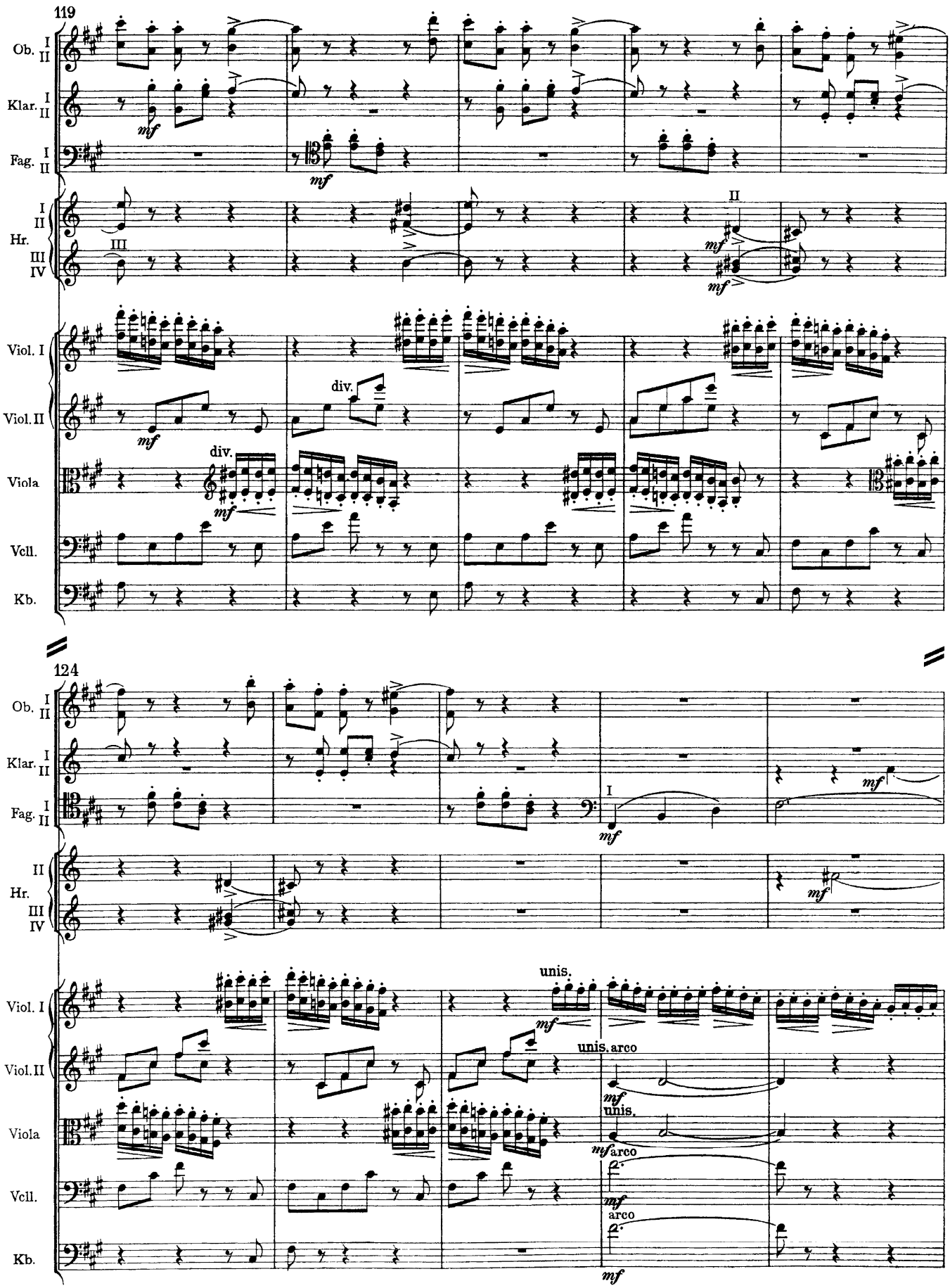
119
Ob. I II
Klar. I II
Fag. I II
Hr. I II III IV
Viol. I
Viol. II
Viola
Vcll.
Kb.
div.
124
unis.
arco

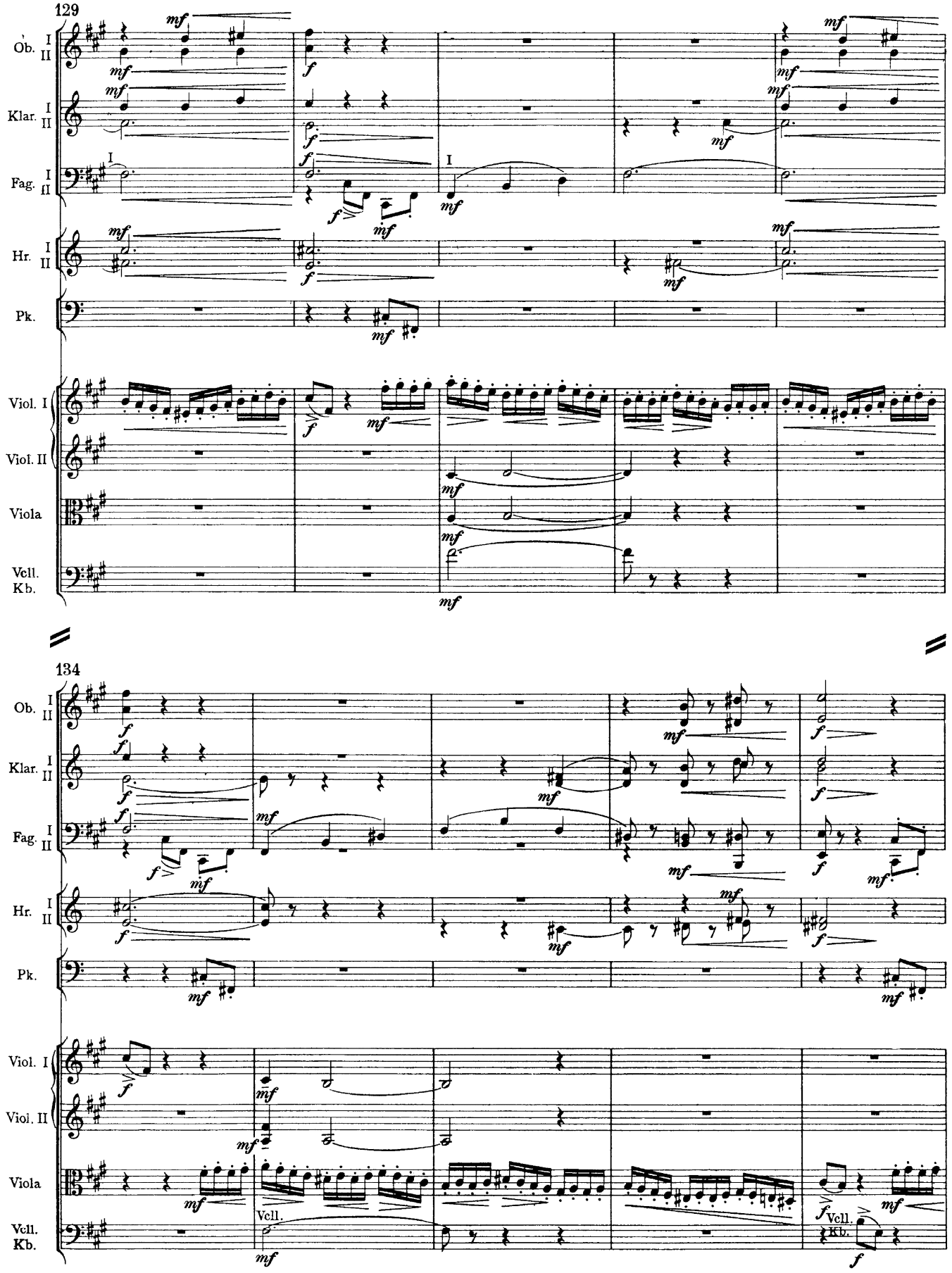
129
Ob. I II
Klar. I II
Fag. I II
Hr. I II
Pk.
Viol. I
Viol. II
Viola
Vcll. Kb.
134
Vcll.
Vcll. Kb.

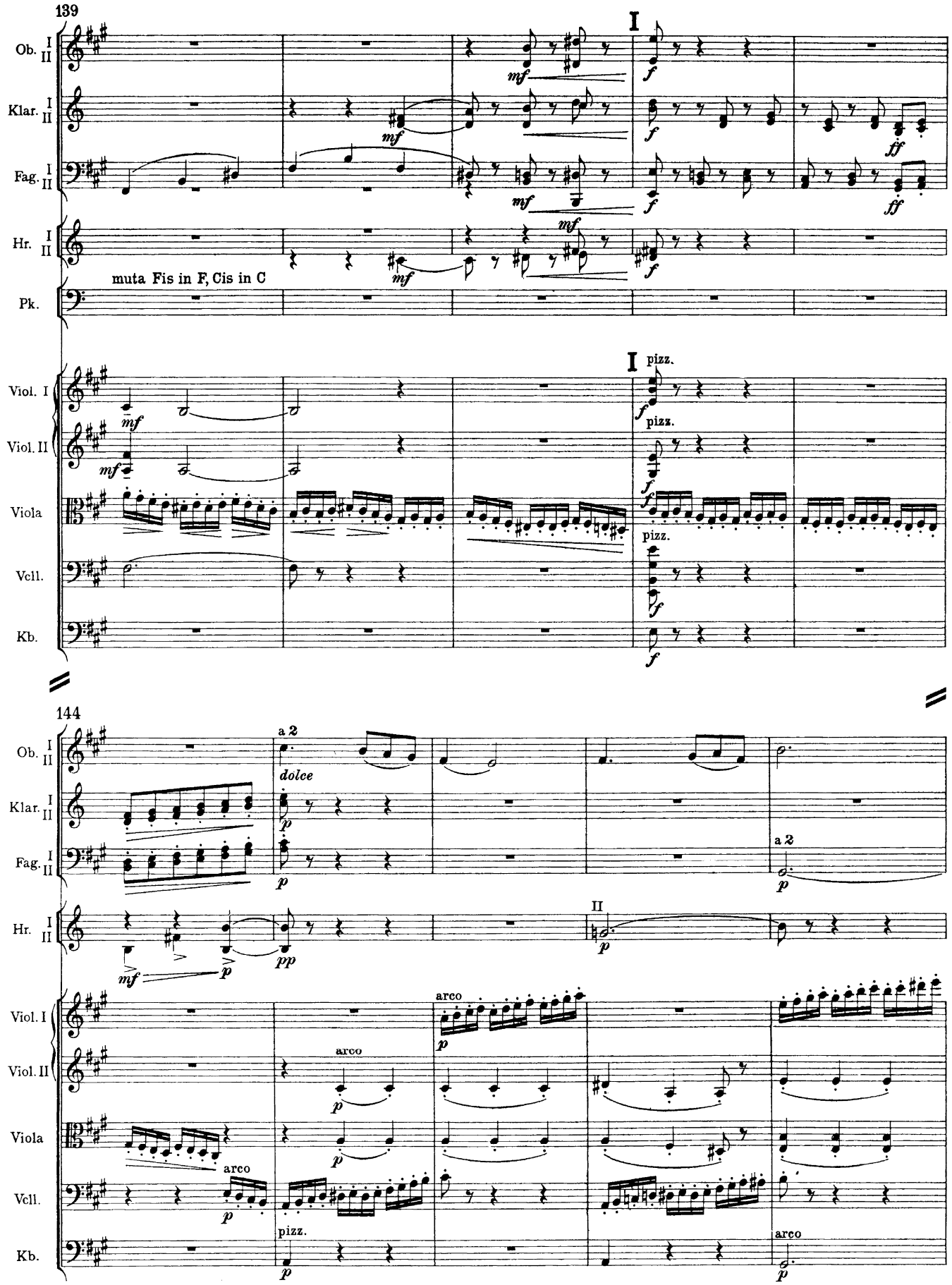
139
Ob. I II
Klar. I II
Fag. I II
Hr. I II
muta Fis in F, Cis in C
Pk.
Viol. I
Viol. II
Viola
Vcll.
Kb.
I
pizz.
144
a 2
dolce
II
arco
pizz.

149

K

II III a 2

Fl. II III

Ob. I II

Fag. I II

Hr. I II III IV

Viol. I

Viol. II

Viola

Vcll.

Kb.

dolce

pizz.

155

Solo

pizz.

163

Ob. I

Klar. I II

Fag. I

Hr. I II III IV

Viol. I

Viol. II

Viola

Vcll.

Kb.

mf *mf* a 2 *p* sons bouchés / gestopft *p* sons bouchés / gestopft *p*

pizz. pizz. arco *p* arco *p* *p* *p*

172

Klar. I II

Fag. I

Hr. I II III IV

Viol. I

Viol. II

Viola

Vcll.

Kb.

mf *p* L *dolce* *dolce*

pizz. pizz. *p* L arco *p* arco *p* arco *p* arco *p* arco *p*

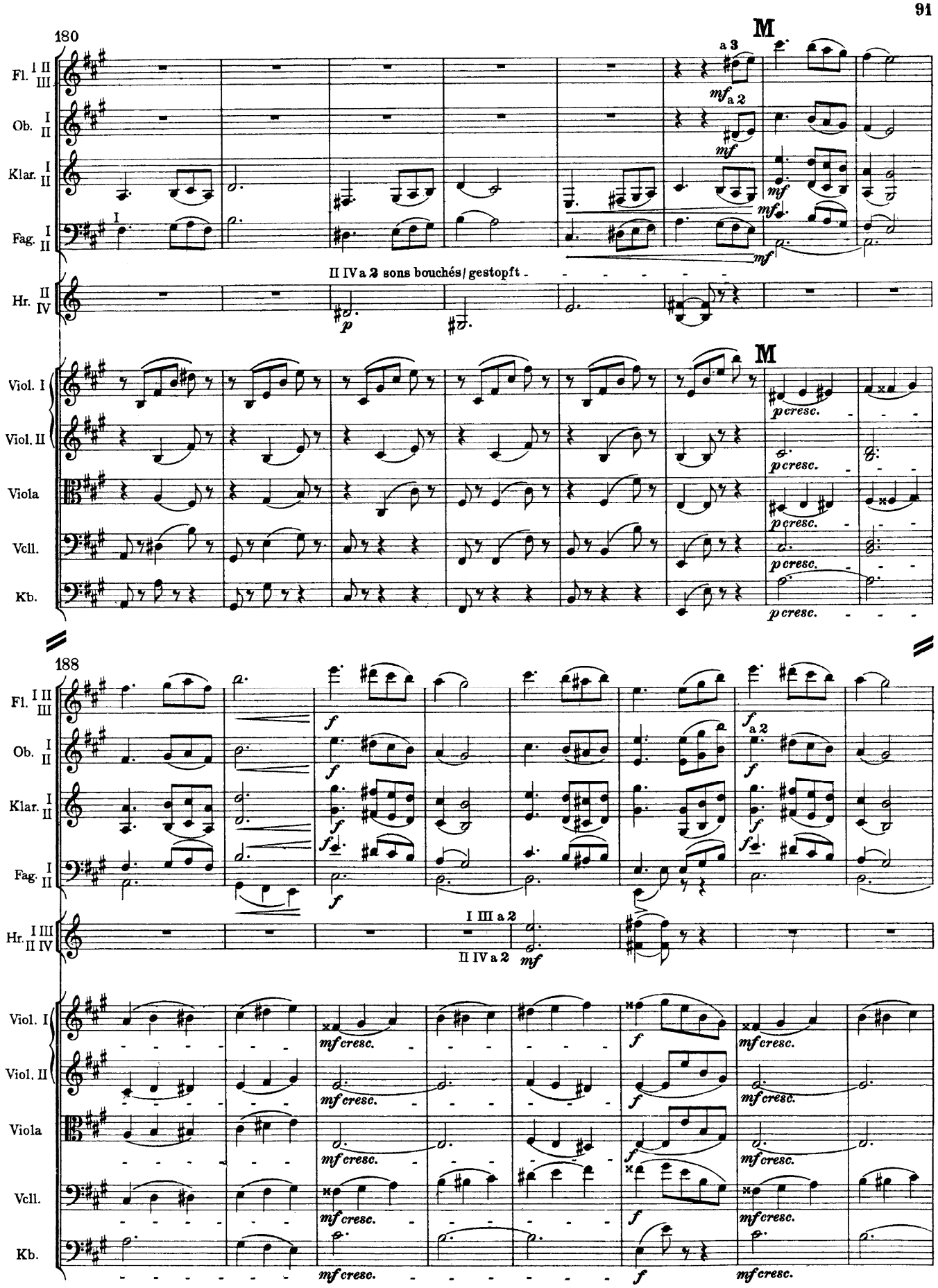
180
M
a 3
mf a 2
mf
II IV a 2 sons bouchés / gestopft
p
M
p cresc.
188
f
a 2
I III a 2
II IV a 2
mf
mf cresc.
f
Fl. I II III
Ob. I II
Klar. I II
Fag. I II
Hr. I III II IV
Viol. I
Viol. II
Viola
Vcll.
Kb.

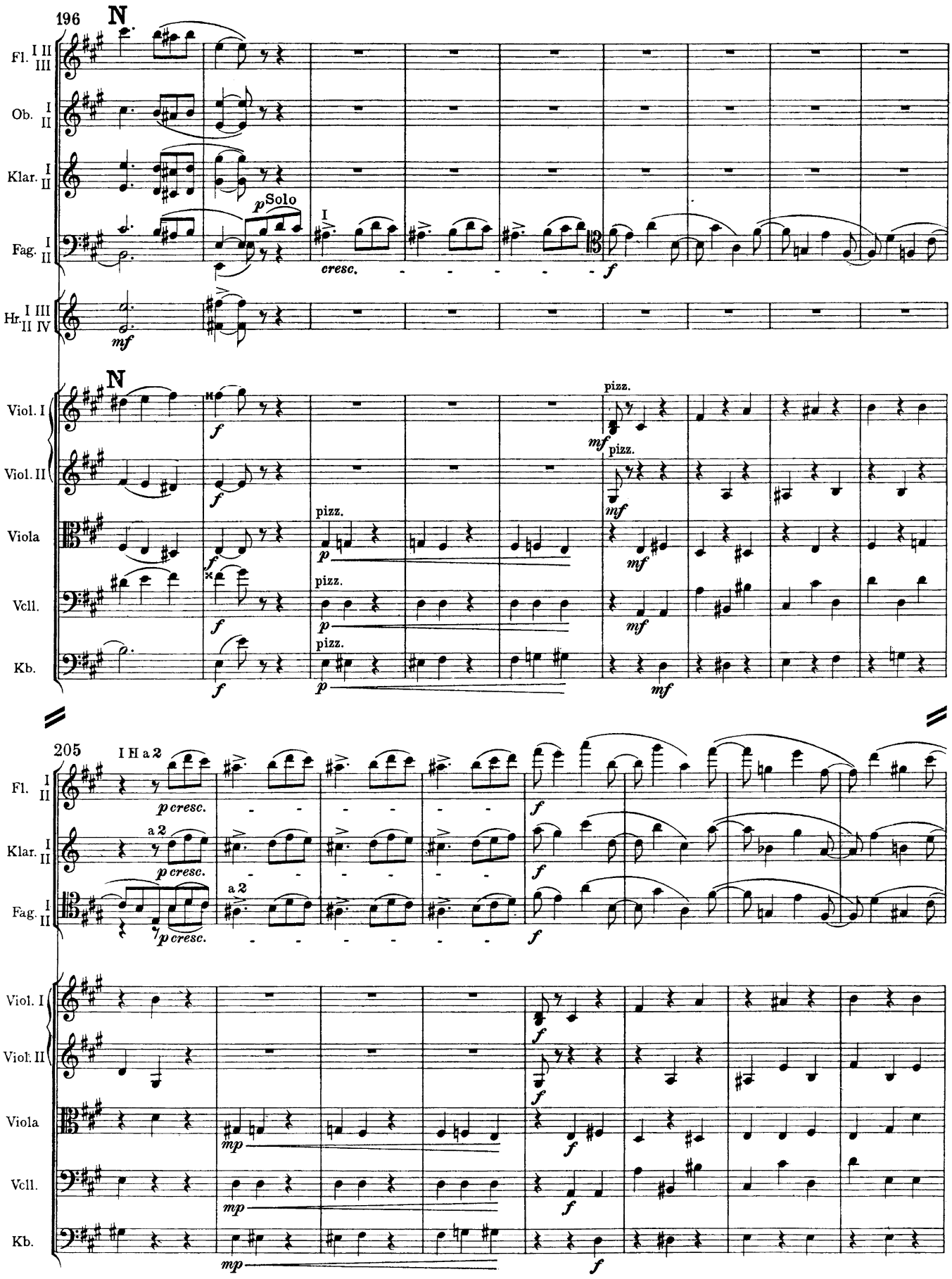
196
N
Fl. I II III
Ob. I II
Klar. I II
Fag. I II
p Solo
I
cresc.
f
Hr. I III II IV
mf
N
Viol. I
Viol. II
Viola
Vcll.
Kb.
pizz.
p
mf
205
I H a 2
p cresc.
a 2
f
mp

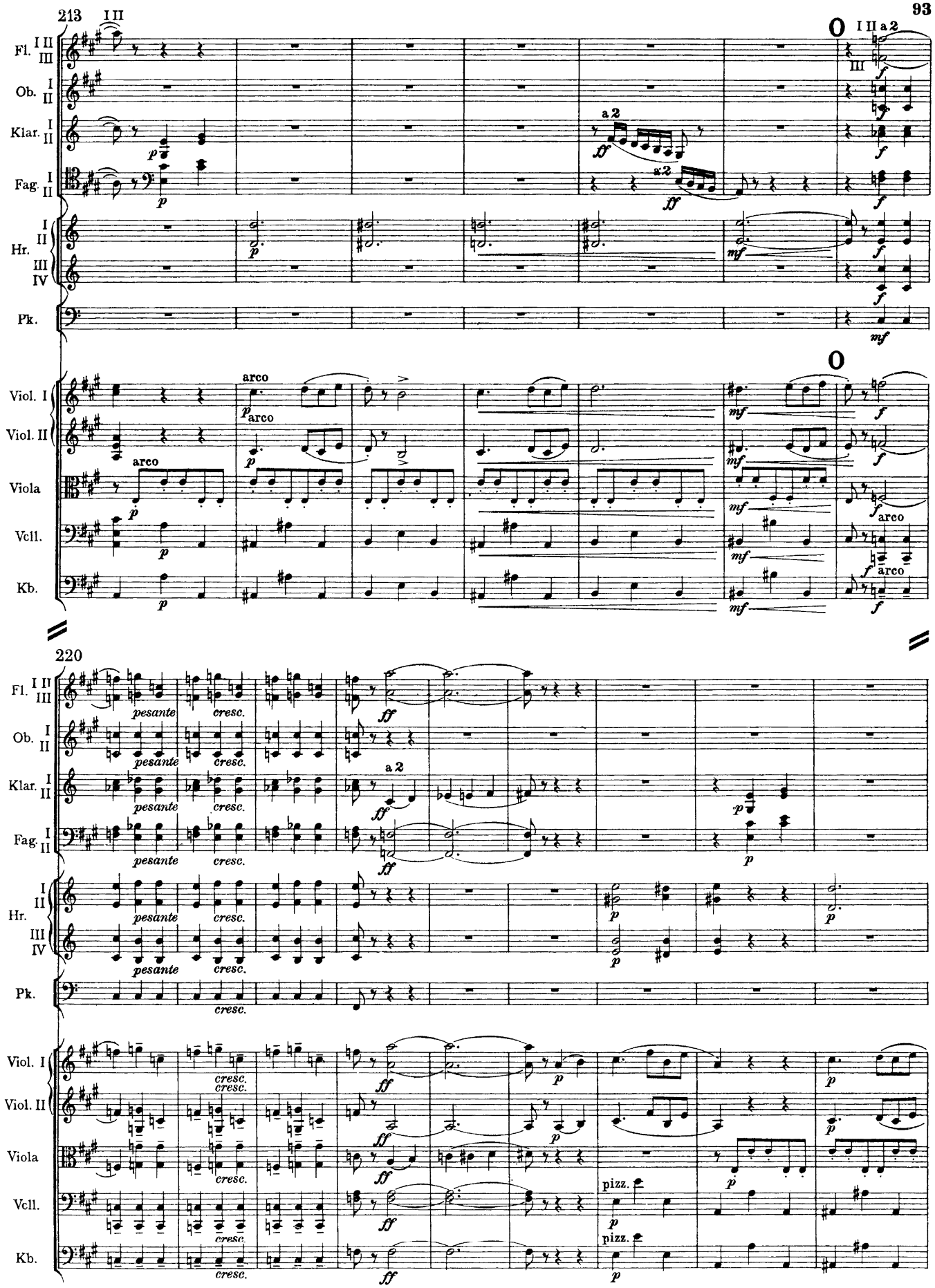
213
Fl. I II III
Ob. I II
Klar. I II
Fag. I II
Hr. I II III IV
Pk.
Viol. I
Viol. II
Viola
Vcll.
Kb.
arco
a 2
pizz.
220
pesante
cresc.

229

Fl. I II III — I II a 2 — III — f — pesante — cresc. — ff

Ob. I II — f — pesante — cresc.

Klar. I II — a 2 — ff — f — pesante — cresc. — a 2 — ff

Fag. I II — a 2 — ff — f — pesante — cresc. — ff

Hr. I II III IV — mf — f — pesante — cresc. — mutaFinA CinD

Pk. — mf — cresc.

Viol. I — mf — f — cresc. — ff

Viol. II — mf — f — cresc. — ff

Viola — mf — f — arco — cresc. — ff

Vcll. — mf — f — arco — cresc. — ff

Kb. — mf — f — cresc. — ff

238

Fl. I II III — P — pp — a 2 — pp — pp

Klar. I II

Fag. I II

Hr. I II III IV — p — pp

Viol. I — P — p — pp — pizz. — pp

Viol. II — p — pp — pizz.

Viola — pp — pizz. — pp — pp

Vcll. — pizz. — p — pp — pp

Kb. — pizz. — p — pp — pp

248

Q

Klar. I II

Fag. I II

mf dim. pp mf dim. pp

Q

Viol. I

Viol. II

Viola

Vcll.

Kb.

arco

mf pp mf pp pp

258

a 3

Fl. I II III

Ob. I II

Klar. I II

Fag. I II

Hr. I II III IV

Trp. I II

Pk.

ff

Viol. I

Viol. II

Viola

Vcll.

Kb.

pp pp ff